

STATE OF TEXAS
COUNTY OF BRAZOS

I, C. J. Porterfield, owner and developer of the land shown on this plat, and whose name is subscribed hereto, hereby dedicates to the use of the public forever all streets, alleys, parks, easements and public places thereon shown for the purpose and consideration therein expressed.

Owner

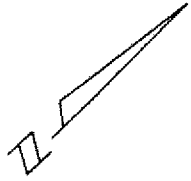

SCALE: 1" = 100'

STATE OF TEXAS
COUNTY OF BRAZOS

Before me, the undersigned authority, on this day personally appeared C. J. Porterfield, known to me to be the person whose name is subscribed to the foregoing instrument, and acknowledged to me that he executed the same for the purpose and consideration therein stated.

[Signature]
Notary Public, Brazos County, Texas

I, William E. Vance, County Judge of Brazos County, Texas, hereby certify that this plat was duly approved by the Brazos County Commissioner's Court on the 11th day of March, 1968.

[Signature]
COUNTY JUDGE
BRAZOS COUNTY, TEXAS

STATE OF TEXAS
COUNTY OF BRAZOS

I, _____ County Clerk, in and for Brazos County, Texas, do hereby certify that this plat together with its certificate of authentication was filed for record in my office the _____ day of _____, 19____ in the Deed Records of Brazos County, Texas, in Volume _____ Page _____.

County Clerk
Brazos County, Texas

All streets are considered private per City Attorney based upon County Commission Minutes dated FEB. 12, 1968 and by Deed Records in Vol. 6638, Pg. 155

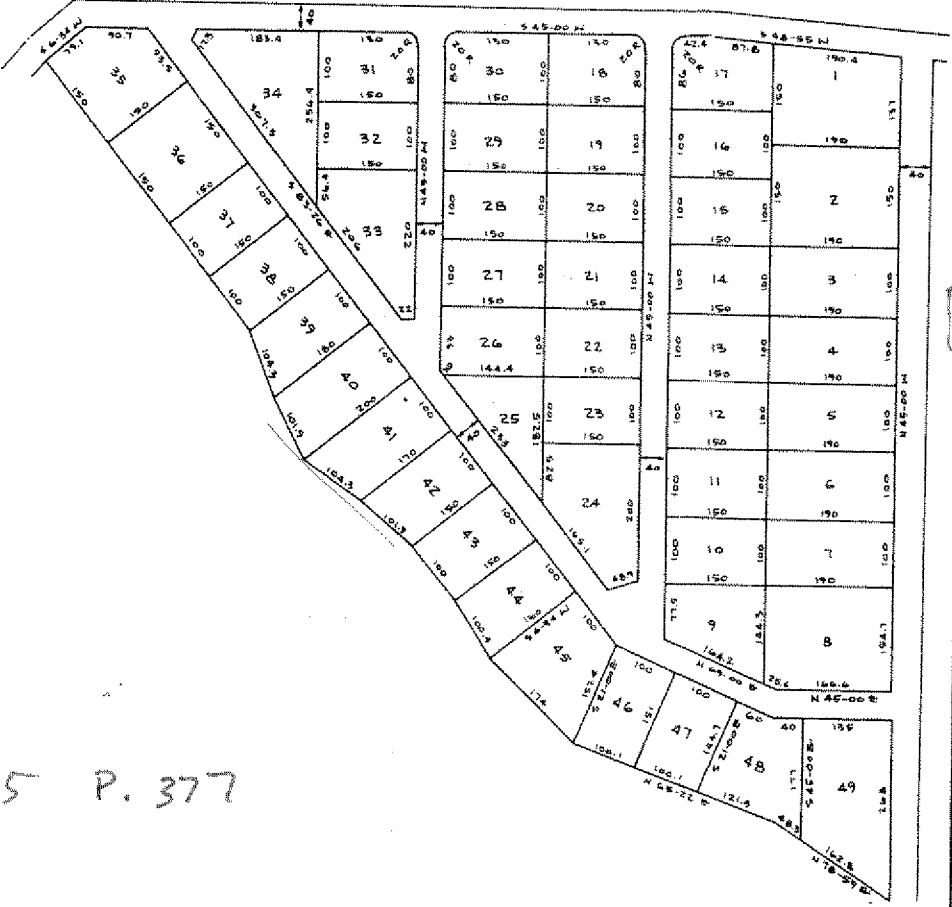

V. 375 P. 377

STATE OF TEXAS
COUNTY OF BRAZOS

I, Henry F. O'Neal, Registered Professional Engineer No. 12314, do hereby certify that this map is true and correct in accordance with an actual survey made on the ground under my supervision in July 1967.



[Signature]
Henry F. O'Neal
Registered Professional Engineer

FILED
9. 1968

[Signature]

C. J. PORTERFIELD SUBDIVISION
THOMAS J. WORTHEN SURVEY A-59
(BAM JACQUES SURVEY A-14)
BRAZOS COUNTY, TEXAS